

ACCADEMIA NAZIONALE
DI SANTA CECILIA
Fondazione

Orchestra

selezione per il seguente ruolo:

Controfagotto con obbligo del 2° fagotto e seguenti

2026

Vervielfältigung jeder Art
ist gesetzlich verboten!
Bitte melden Sie alle
Aufführungen der GEMA!
Dauer: ca. 9 Min.

Sonate für Kontrafagott und Klavier DWV 133

Gerhard Deutschmann
(*1933)

I

Ruhig $\text{♩} = 100$

K.-Fag. 

13

18

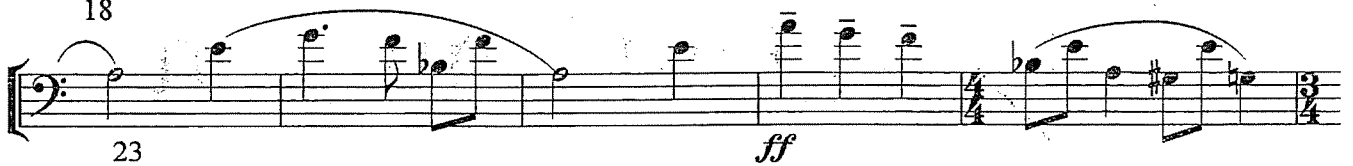

23

28

33 *p*

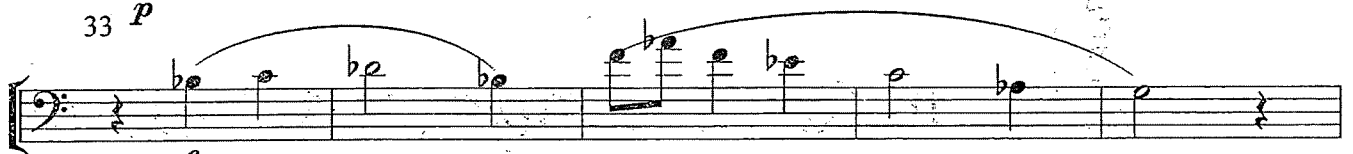

38 *mf*

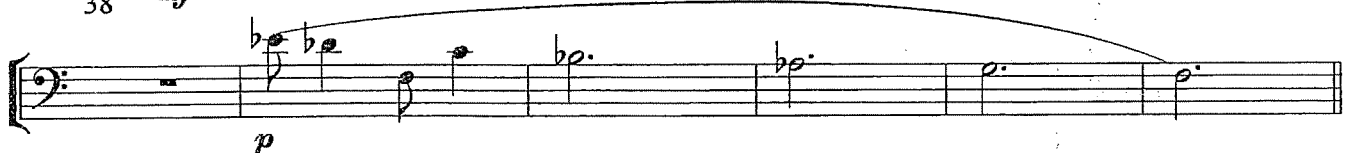

p

44 Etwas rascher $\text{♩} = 120$

50

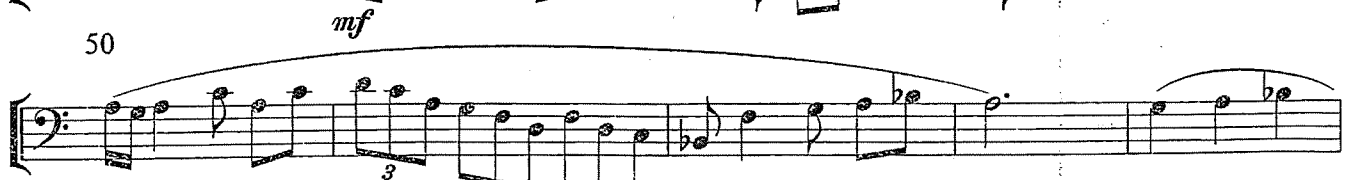

55

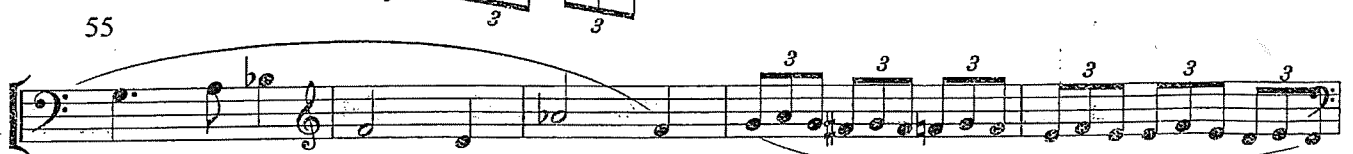

60

64

69

ff

73

f

77

f

81

rit......

Tempo I

mf

89

mf

94

mf *f*

99

ff

104

ff

109

p

pp

Vervielfältigung jeder Art
ist gesetzlich verboten!
Bitte melden Sie alle
Aufführungen der GEMA!
Dauer: ca. 9 Min.

Sonate für Kontrafagott und Klavier DWV 133

Gerhard Deutschmann
(*1933)

I

Ruhig $\text{♩} = 100$

K.-Fag.

Klavier

6

11

ISMN M-50000-865-1

© International Copyright 1998 by
Wolfgang G. Haas-Musikverlag Köln

56

60

64

68

72

78

rit.....

82 Tempo I

87

ISMN M-50000-865-1

© International Copyright 1998 by
Wolfgang G. Haas-Musikverlag Köln

92

97

102

108

con il Controfagotto

R. Strauss	Salome
M. Ravel	Ma mere l'Oye Concerto per pianoforte in re (per la mano sinistra)
G. Mahler	Sinfonia n. 9
J. Brahms	Sinfonia n. 1 Sinfonia n. 3

con il Fagotto

W. A. Mozart	Le Nozze di Figaro
G. Verdi	I Vespri Siciliani
M. Ravel	Concerto in sol maggiore per pianoforte e orchestra Rapsodie Espagnole
F. J. Haydn	Sinfonia n. 88 in sol maggiore

Con il Controfagotto

Salomé
1905

R. STRAUSS
Monaco di Baviera 1864
Garmisch 1949

Moderato Solo (151)

Allegro (161)

Meno mosso Solo (183)

Allegro (191)

Più vivo ♩

fp f p dim. pp

cresc.

7 62

MA MÈRE L' OYE

Five Pieces for Children

Maurice Ravel
Edited by Nancy Bradburd

CONTREBASSON

I, II, III. *TACET*

IV. Les entretiens de la Belle et de la Bête

Mouv^t de Valse modéré

16 1 10 Clar.

CONTREBASSON

pp

13 2 C. BASSON SOLO

p

3

mf

2 3 4 5 6 3 2

p

p

Animez peu à peu

2 2

p

Assez vif 10 Rall. von

mp

pp

4 1^{er} Mouv^t C. BASSON SOLO

pp

pp

pp

5 2 2 10 6 25

p *mf*

V. Le jardin féérique

Prendre le 2^d Basson: suivre sur la partie de "Bassons"

©Copyright 1988 by EDWIN F. KALMUS & CO., INC.

The copying of this music, in whole or in part, by any method whatsoever, is ILLEGAL!

II^o Concerto per pianof. e orchestra
per la mano sinistra-1931

M. RAVEL

Lento

Solo

1

2

3

4

5

6

7

8

9

10

11

12

13

14

15

16

17

18

19

20

21

22

23

24

25

26

27

28

29

30

31

32

33

34

35

36

37

38

39

40

41

42

43

44

45

46

47

48

49

50

51

52

53

54

55

56

57

58

59

60

61

62

63

64

65

66

67

68

69

70

71

72

73

74

75

76

77

78

79

80

81

82

83

84

85

86

87

88

89

90

91

92

93

94

95

96

97

98

99

100

Mahler — Symphony No. 9 in D Major

KONTRAFAGOTT u. 4. FAGOTT.

Wie ein schwerer Kondukt.

Wie von Anfang. Anwachsend.

Plötzlich bedeutend langsamer (Lento) u. leiser. Nicht mehr so langsam. Misterioso. Pos. mit Dämpf.

Etwas belebter.

Schon ganz langsam.

Sehr zögernd.

Wieder a tempo (aber viel langsamer, als zu Anfang)

Zögernd.

II.

Im Tempo eines gemächlichen Ländlers. (Fernerin mit Tempo I. bezeichnet.)

Etwas t äppisch und sehr derb.

Schwerfällig. 4. Fagott.

17 nimmt Kontrafagott.

18

nimmt Fagott.

Mahler — Symphony No. 9 in D Major

6

KONTRAFAGOTT u. 4. FAGOTT.

Tempo II.

Noch etwas frischer.

Allmählich etwas eilend, doch nie überhitzt.

Tempo I subito. (Ländler, wie zu Anfang.)

27 nimmt Kontrafagott.

Sehr gemächlich.

Nicht eilen bis zum Schluß.

Oboen

mp

Mahler — Symphony No. 9 in D Major

KONTRAFAGOTT u. 4. FAGOTT.

IV. ADAGIO.

Sehr langsam und noch zurückhaltend. *A tempo.* Straffer im Tempo. Kontrafagott. *(Molto adagio.)*

2 8 2 *f*

4 Fließend. Etwas drängend. *(unmerklich)*

f 1 3

Plötzlich wieder sehr langsam *(wie zu Anfang)* und etwas zögernd. Solo. 5

pp sempre 5 *pp*

Etwas *(aber unmerklich)* drängend. Solo. *Molto adagio subito.*

3 *molto espr.* 2 7 *ff*

Pesante. Rit. *A tempo. Molto adagio.*

ff *p* *ff*

Etwas *(unmerklich)* drängend. Wieder altes Tempo.

cresc. 15

Stets sehr gehalten. 1. Oboe. Solo. 6

9 *pp espr.* *pp espr.* 6

Fließender, doch durchaus nicht eilen. Nun etwas drängend.

6 *ff* *ff* 5 2 5

Sehr fließend. Pesante. Wieder zu- rückhaltend. Tempo I. *Molto adagio. (Noch breiter als zu Anfang.)*

ff 3 *ff*

pp *f* *cresc.* *f* *ff* *ff*

12 *Adagissimo. Langsam und ppp bis zum Schluß.* 1 1

dim. 3 8 1 12

Symphonie Nr. 1

c-moll

Kontrafagott

9

ACCADEMIA NAZIONALE
S. CECILIA
ARCHIVI MUSICALI

SINFONICA 1394

Johannes Brahms op. 68

Un poco sostenuto

1 2 3 4 5 6 7

f

9 **Fag. I** **A** 3 **ff**

Allegro

29 **sf** **Fag. I** 3 **f**

48 **B** **Fag. I** 18

73 **C** 22 **Hr. III Solo** **D** 21 26 **Klar. I**

150 **Ob. I** **Fag. I** **Hr. III** 2 **F. I** **E** **ff**

162 **sf** **sf** **ff**

170 **ff**

178 **ff**

186 **F** **ff** 1. 1 2. **ff**

191 **sf** 15 **Pk.**

Kontrafagott

215 **G** 4 Vcl. K.-B. Viol. I *ff*

242 3 3

256 2 1

268 **H** 13 Fag. I Fag. II Vcl. *poco a poco cresc.*

293 **I** *pp*

314 **K** 1 2 3 *ff*

324 4 5 6

333 *sf sf ff*

339 **L** 2 3 *f cresc.*

349 *ff ff*

357 1 *più f pesante*

Kontrafagott

93 *p cresc.* **F** 8 12 *Viol. I*

120 *Fl. I* *pp* *pp* *Mf*

Un poco Allegretto e gracioso tacet

Adagio *string. poco a tempo* *4* *a poco* *4* *Fag. I* *p* *3* *string. molto a tempo*

A *p* *cresc. poco a poco* *f* *f* *f* *f* *1*

22 *p* *cresc. poco a poco* *f* *f* *f* *f* *1*

27 *p* *cresc.* *sf* *sf* *sf* *sf* *dim.* *pp* **B** *Più Andante* *13* *Fl. I*

47 *p dolce* *9* *Viol. I* **C** *Allegro non troppo, ma con brio*

65 *24* *Fag. I* *sf* **D** *ff* *sf* *sf* *sf*

97 *sf* *sf* *sf*

104 *f*

109 **E** *13*

128 *F* *Fag. I* *13* *Viol. I*

148 *ff* *sf* *sf* *sf* *sf* *8*

Symphonie Nr. 3

(F dur)

Kontrafagott

Johannes Brahms, Op. 90

Un poco sostenuto

Bag. I, II

pp sempre

114

rit.

cresc.

120

240

sf sf sf sf

Con il Fagotto

ACCADEMIQUE	VELOCE
S.	MA
AV.	1910
SINFONICA	168

Fagotto II

LE NOZZE DI FIGARO

Opera buffa in vier Akten

KV 492

Wolfgang Amadeus Mozart

Sinfonia

Presto

FAGOTTO II

74 *p* *f* *f* *f* 1 1 1 1 1

81 *f*

88

95 1 3 *p* Fig. 1 19

120 Fig. 1 *f* 1 1

127 1 1

134 3 *pp*

141

146 1 1 *f*

154 *p*

160 1-6 2 *f*

166 3 4 5 6 6

FAGOTTO II

178 Ob. I

186

193

201

206

1 3 Fg. I 19

fp *fp* *fp* *fp* *fp* *fp*

f *f* *f*

f

p

FAGOTTO II

233 Fg I

3
p

243

cresc.

250

258

264

271

277

282

1-6 2 3 4

288

5 6
attacca subito

Fagotto II

I VESPRI SICILIANI

SINFONIA

G. VERDI

Largo

1. *p*

2. *p*

3. *p*

4. *mf*

5. *pp*

6. *pp*

Concerto per pianof. e orch.
1931

M. RAVEL

Autorisation DURAND & C.
Éditeurs - propriétaires - PARIS

Rapsodia spagnola
Parigi 1907

M. RAVEL

I. Prelude à la Nuit
Très modéré $\text{♩} = 66$

Cadenza *ad libitum*

pp

très rallenti *long.*

nr. 5013

Symphonie N° 88.

Fagotto II.

Joseph Haydn.

Adagio.

Allegro.

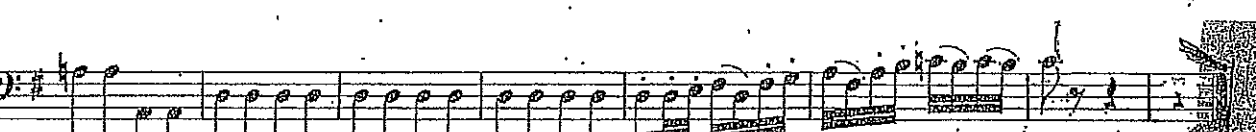
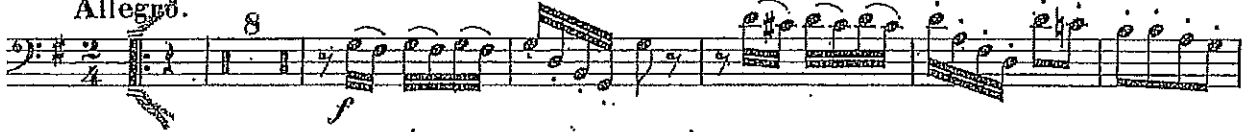

Wagner

